MONTICOLOR



DREAMERS

COLLECTION BOOK

Fall • Winter 2027/28

DREAMERS

FW 27-28

I **sogni** sono una forza positiva: ci permettono di vedere mondi che non avremmo osato immaginare e di credere in possibilità che prima sembravano lontane. Ampliano l'**immaginazione** e ci rendono più coraggiosi nel percorrere strade nuove, inattese. Sognare è un ritorno all'infanzia, a un luogo in cui tutto è possibile e ancora da scoprire, ma è anche un atto di fiducia verso il futuro e ciò che può ancora prendere forma. Oggi più che mai sentiamo il bisogno di sognare, come **desiderio silenzioso** di ciò che deve ancora arrivare.

La collezione nasce da un universo legato al momento del sonno, dove gli elementi della camera da letto diventano punto di partenza per il tema del sogno: quilt astrologici, superfici imbottite, coperte in velluto ricamate e pellicce che richiamano il rituale del contare le pecore prima del sonno. Un linguaggio che si intreccia con l'**esoterismo** dei tarocchi e con l'astrologia, intesi come strumenti di lettura dei sogni e dei desideri futuri, un modo per interpretare i segni del cielo e aprire lo spazio dell'immaginazione verso ciò che deve ancora arrivare. La **palette cromatica** attraversa il **profondo della notte**, illuminata da **riflessi argentei e dorati**, con **toni violacei galattici** e accenti di **verde scuro**.

*Dreams are a positive force: they allow us to see worlds we would not have dared to imagine and to believe in possibilities that once felt out of reach. They expand the **imagination** and make us braver in taking new, unexpected paths. To dream is to return to childhood, to a place where everything is still possible and waiting to be discovered, but it is also an act of trust in the future and in what is yet to take shape. More than ever, we feel the need to dream, as a **silent desire** for what has yet to come.*

*The collection emerges from a universe rooted in the moment of sleep, where bedroom elements become the starting point for the idea of dreaming: quilted astrological patterns, padded surfaces, embroidered velvet blankets, and faux furs evoking the ritual of counting sheeps to fall asleep. A language intertwined with the **esotericism** of tarot and astrology, understood as tools to read dreams and future desires, a way to interpret the signs of the sky and open up space for imagination toward what is yet to come. The **colour palette** moves through the **depth of the night**, illuminated by **silver and golden reflections**, with **galactic purples** and touches of **dark green**.*



ESSENTIALS

	Biocolor Cotton	100% Organic Combed CO	2/50	14/16	•	•				3
	Biocolor Cotton	100% Organic Combed CO	3/50	12	•	•				3
	Ebany	100% Combed CO	2/34	12						4
	FeelFine	100% Long Staple Organic CO, Fine Compact	2/100	18	•	•				2
	FeelFine	100% Long Staple Organic CO, Fine Compact	3/100	16	•	•				2
	FeelFine	100% Long Staple Organic CO, Fine Compact	4/100	14	•	•				2
	FeelFine	100% Long Staple Organic CO, Fine Compact	5/100	12	•	•				1
	Jeans	100% Combed CO	2/34	12						4
	Luna	100% Combed CO	2/50	14/16						4
	Saturn	100% Combed CO	3/50	12						4

COTTON & WOOL

	Good Max	80% Organic CO - 20% RWS Merino WO	1800	3	•	•	•			6
	Good Soft	80% Organic CO - 20% RWS Merino WO	4200	5/7	•	•	•			6
	Good Tweed	77% Organic CO - 20% RWS Merino WO - 3% SE	2/50	14/16	•	•	•			7
	Good Tweed	77% Organic CO - 20% RWS Merino WO - 3% SE	3/50	12	•	•	•			7
	Goodwool	80% Organic CO - 20% RWS Merino WO	2/50	14/16	•	•	•			5
	Goodwool	80% Organic CO - 20% RWS Merino WO	3/50	12	•	•	•			5
	Tweed Max	77% Organic CO - 20% RWS Merino WO - 3% SE	1800	3	•	•	•			7
	Tweed Soft	77% Organic CO - 20% RWS Merino WO - 3% SE	4200	5/7	•	•	•			7
	Velato	66% Organic CO - 16% RWS WO - 18% PA	40000	16/18		•	•			8

MERINO CONNECTIONS

	Craft Merino	75% Organic CO - 25% RWS Extrafine Merino WO	1300	3	•	•	•			10
	Hug Merino	50% Organic CO - 50% RWS Extrafine Merino WO	2700	3		•	•			11
	Inuit Merino	82% RWS Extrafine Merino WO - 18% Organic CO	1300	3		•	•			9
	Polar Merino	82% RWS Extrafine Merino WO - 18% Organic CO	1300	3		•	•			9



SENSE OF CASHMERE

Arctic Sense	82% Organic CO - 9% WS - 5% PA - 4% PL	15000	12							17
Curly Sense	77% Organic CO - 11% WS - 11% PA - 1% EA	3000	3/5							14
Five Sense	90% Organic CO - 10% WS	3400	5							16
Live Sense	75% Organic CO - 10% WS - 13% PA - 2% EA	7500	5							13
My Sense	75% Organic CO - 10% WS - 14% PA - 1% EA	3700	3							12
Nordic Sense	78% Organic CO - 8% WS - 7% PA - 7% PL	22000	14/16							17
Organic Sense	90% Organic CO - 10% WS	2/50	14/16							15
Organic Sense	90% Organic CO - 10% WS	3/50	12							15
Seven Sense	90% Organic CO - 10% WS	5600	7							16
Tweed Sense	75% Organic CO - 10% WS - 13% PA - 2% EA	7500	5							13
Twinkle Sense	87% Organic CO - 9% WS - 2% PA - 2% ME (+1% PAILLETES)	5400	7							18

FANCY & FURS

Feel Charme	65% Organic CO - 20% PA - 15% ME	68000	16/18							19
Ondino	55% Organic CO - 45% Recycled CO	3200	5							20
Origin	62% Organic CO - 38% Recycled CO	5500	7							20
Viking	100% Organic CO	2500	3							22
Velove	73% Organic CO - 27% PA	4000	3							21

CHENILLES

Bio Velvety	100% Organic CO	13500	12							23
Dolomia	44% CO - 40% VI - 15% PA - 1% EA	3800	5							26
Opium	100% Organic CO	2000	3							24
Persian	100% Organic CO	6000	7							24
Velour	60% VI - 40% CO	6000	7							25

REVERIE



Origin



ONIRIC



ASTRAL



LUMINOSITY



Viking



Welove • Twinkle Sense • Opium • Biocolor Cotton • Tweed Sense • Feelfine • Feel Charm • Curly Sense • My Sense • Velour

FEELFINE

Ne 60/2 - Nm 2/100 18

Ne 60/3 - Nm 3/100 16

Ne 60/4 - Nm 4/100 14

Ne 60/5 - Nm 5/100 12

100% Long Staple Organic CO,
Tested GMO-free, Fine compact



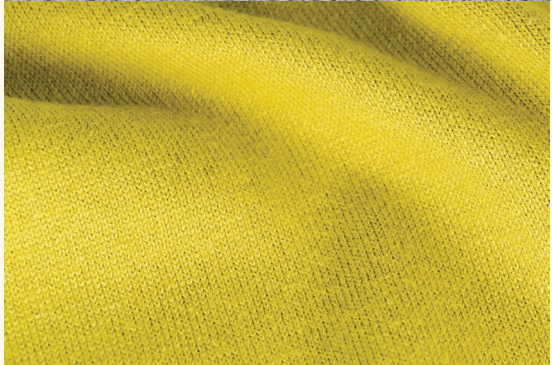
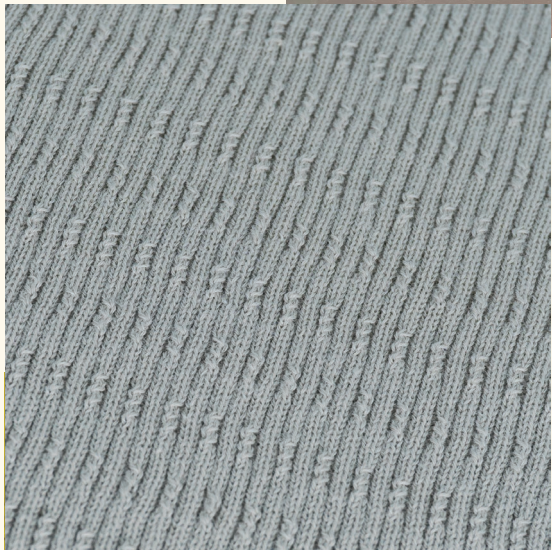

BIOCOLOR COTTON

Ne 30/2 - Nm 2/50 14/16

Ne 30/3 - Nm 3/50 12

100% Organic Combed CO



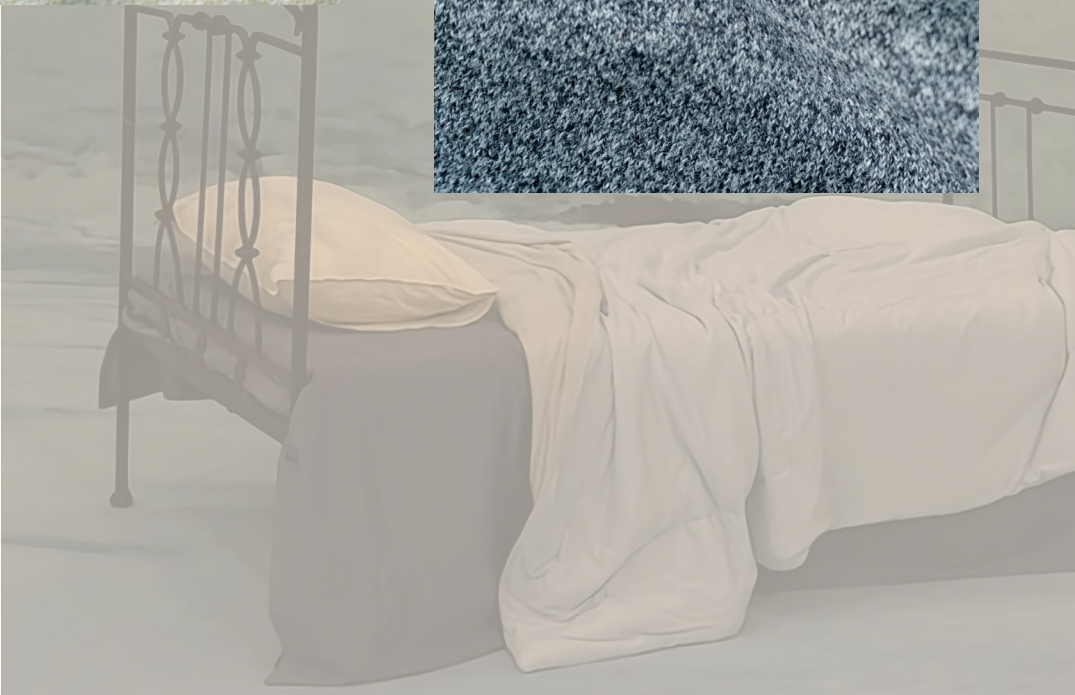
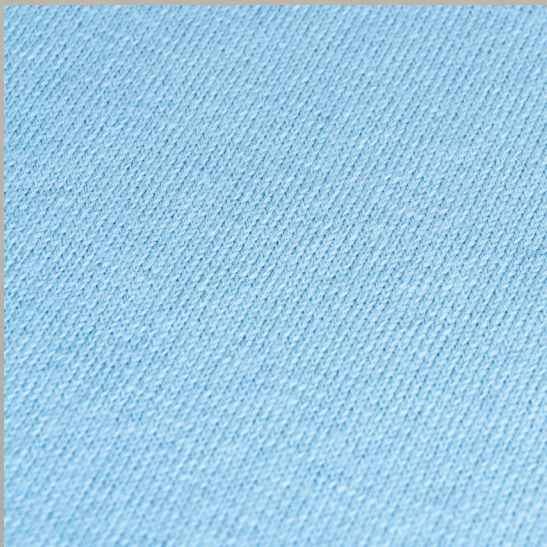

LUNA

Ne 30/2 - Nm 2/50 14/16

SATURN

Ne 30/3 - Nm 3/50 12

EBANY

Ne 20/2 - Nm 2/34 12

JEANS

Ne 20/2 - Nm 2/34 12

100% Combed CO



GOODWOOL

Ne 30/2 - Nm 2/50 14/16

Ne 30/3 - Nm 3/50 12

80% Organic Combed CO -

20% RWS Merino WO

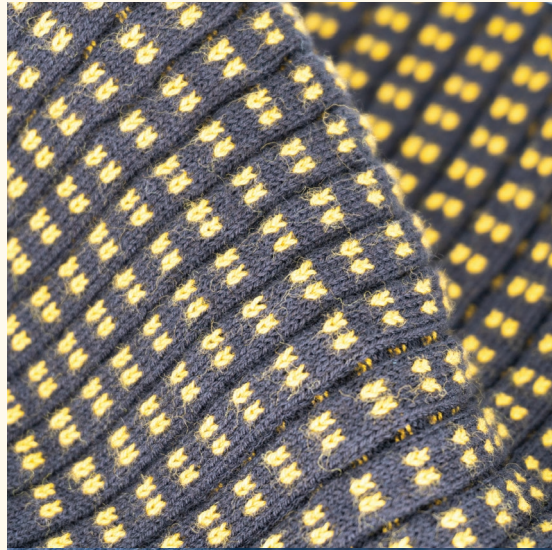

GOOD SOFT

Nm 4200 5/7

GOOD MAX

Nm 1800 3

80% Organic CO -
20% RWS Merino WO

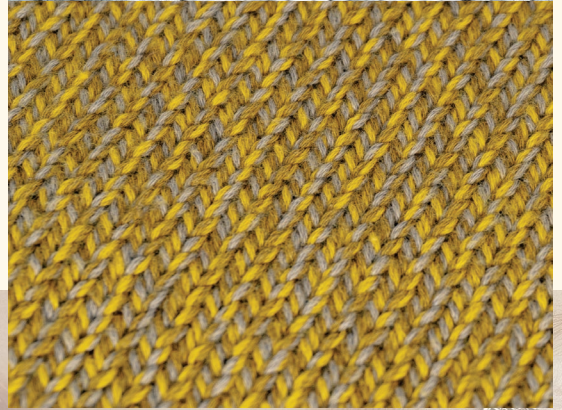

GOOD TWEED

Ne 30/2 - Nm 2/50 14/16

Ne 30/3 - Nm 3/50 12

TWEED SOFT

Nm 4200 5/7

TWEED MAX

Nm 1800 3

77% Organic Combed CO -

20% RWS Merino WO -

3% Bourette SE

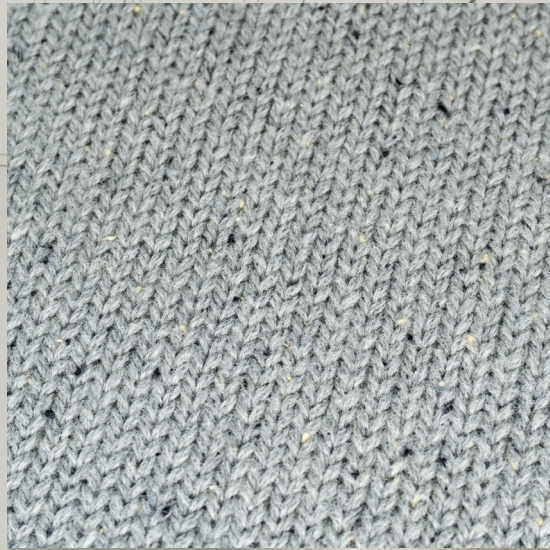



VELATO

Nm 40000 16/18

66% Organic CO -

16% RWS Merino WO - 18% PA



**POLAR MERINO
INUIT MERINO**

Nm 1300 3

82% RWS Extrafine Merino WO -
18% Organic CO

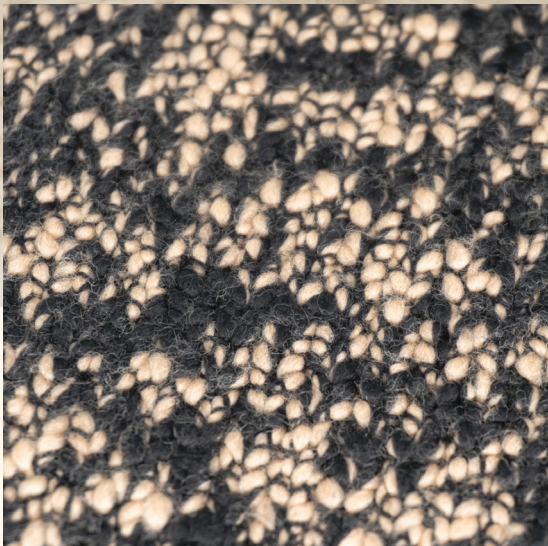
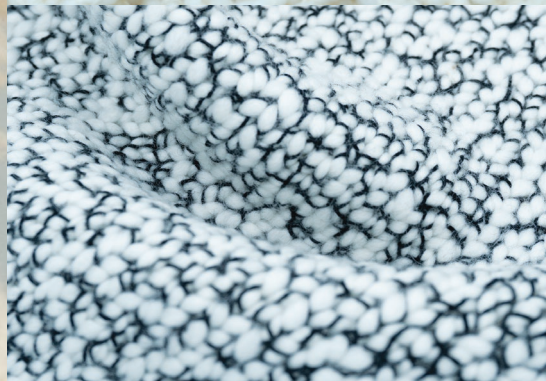

CRAFT MERINO

Nm 1300 3

75% Organic CO -

25% RWS Extrafine Merino WO

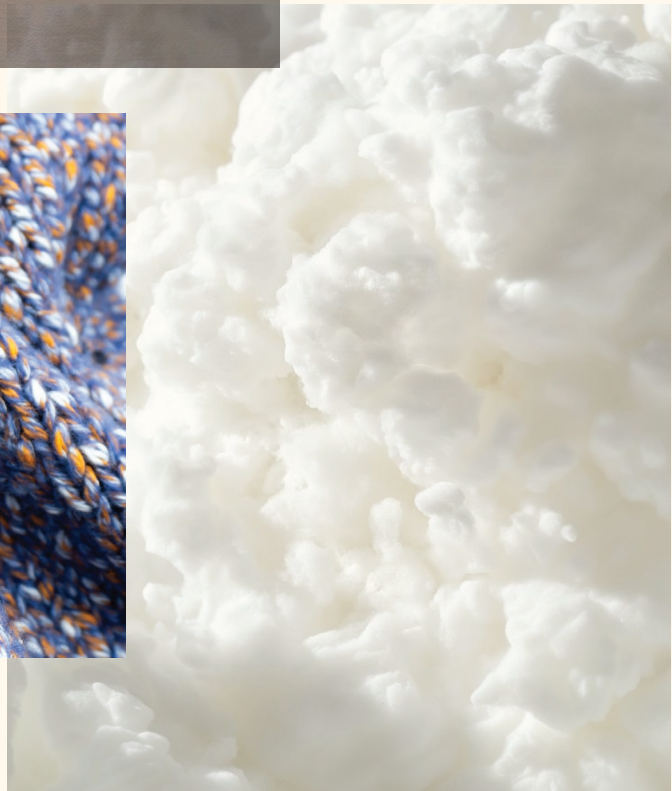

HUG MERINO

Nm 2700 3

50% RWS Extrafine Merino WO -
50% Organic CO



MY SENSE

Nm 3700 3

75% Organic CO - 10% WS -

14% PA - 1% EA



**LIVE SENSE
TWEED SENSE**

Nm 7500 5
75% Organic CO - 10% WS -
13% PA - 2% EA



SENSE OF CASHMERE



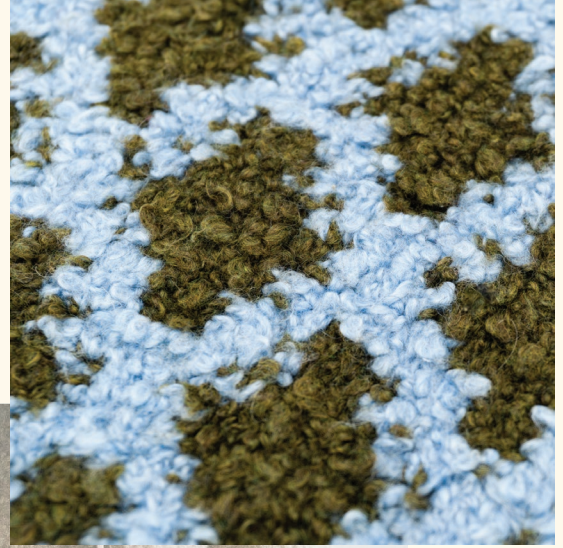

CURLY SENSE

Nm 3000 3/5

77% Organic CO - 11% WS -
11% PA - 1% EA





ORGANIC SENSE
Ne 30/2 - Nm 2/50 14/16
Ne 30/3 - Nm 3/50 12
90% Organic CO - 10% WS





FIVE SENSE

Nm 3400 5

SEVEN SENSE

Nm 5600 7

90% Organic CO - 10% WS





ARCTIC SENSE

Nm 15000 12

82% Organic CO - 9% WS -
5% PA - 4% PL

NORDIC SENSE

Nm 22000 14/16

78% Organic CO - 8% WS -
7% PA - 7% PL



TWINKLE SENSE

Nm 5400 7

87% Organic CO - 9% WS -

2% PA - 2% ME (+1% PAILLETTES)



FEEL CHARME

Nm 68000 16/18

65% Organic CO -

20%PA - 15% ME





ONDINO
Nm 3200 5
55% Organic CO - 45% Recycled CO
ORIGIN
Nm 5500 7
62% Organic CO - 38% Recycled CO



WELOVE
Nm 4000 5
73% Organic CO -
27%PA



FANCY & FURS

VIKING
Nm 2500 3
100% Organic CO



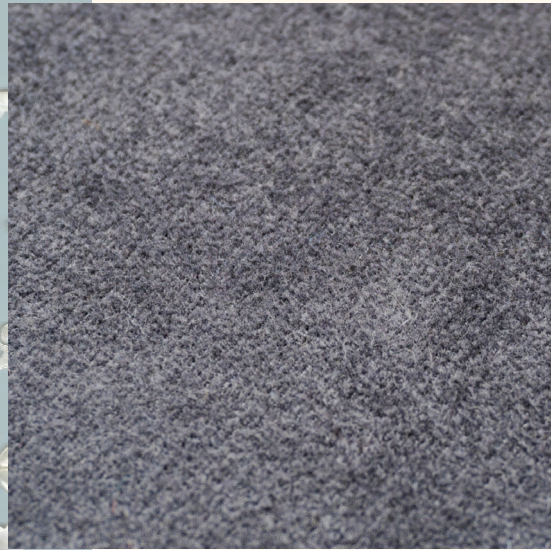
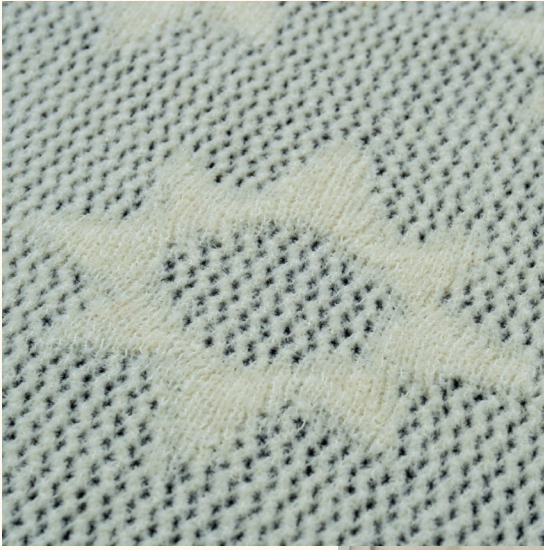

BIO VELVETY
Nm 13500 12
100% Organic CO



CHENILLES

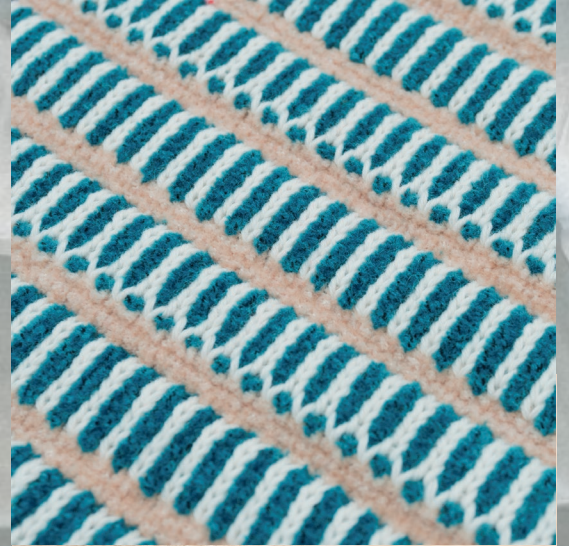

PERSIAN

Nm 6000 7

OPIUM

Nm 2000 3

100% Organic CO



VELOUR
Nm 6000 7
60% VI - 40% CO

CHENILLES

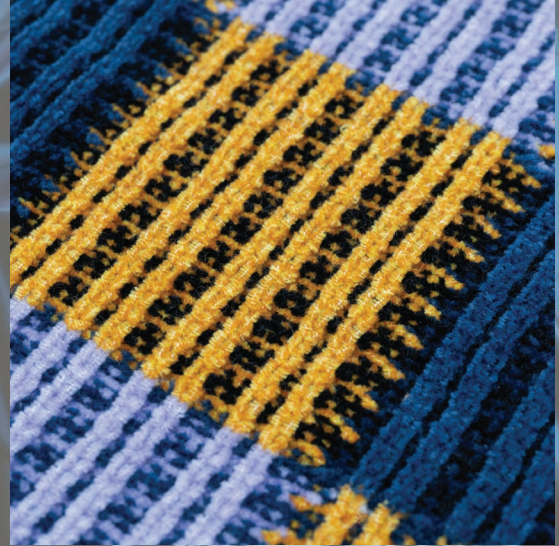

DOLOMIA

Nm 3800 5
44% Combed CO - 40% VI -
15% PA - 1% EA

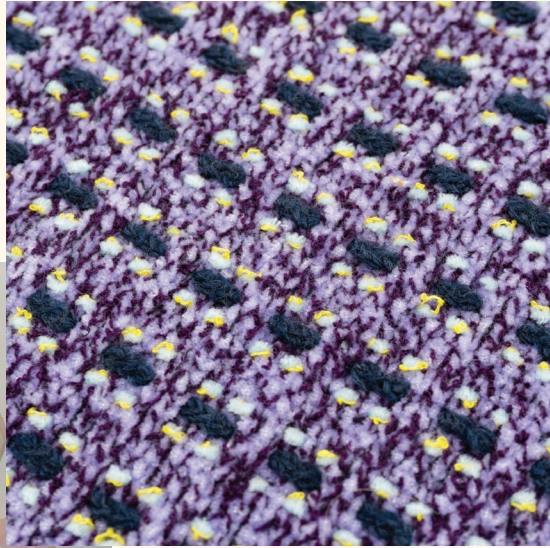
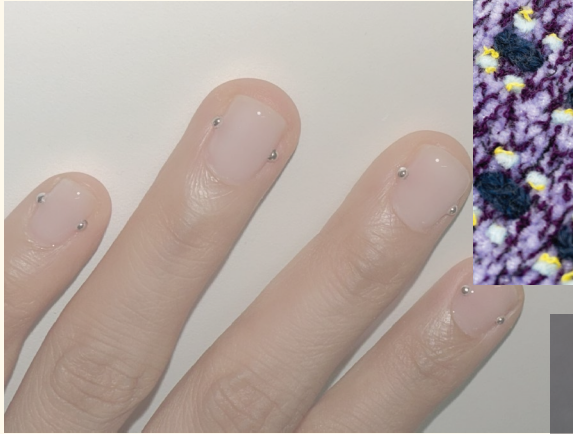

MONTICOLOR